

site plan
SCALE 1:200

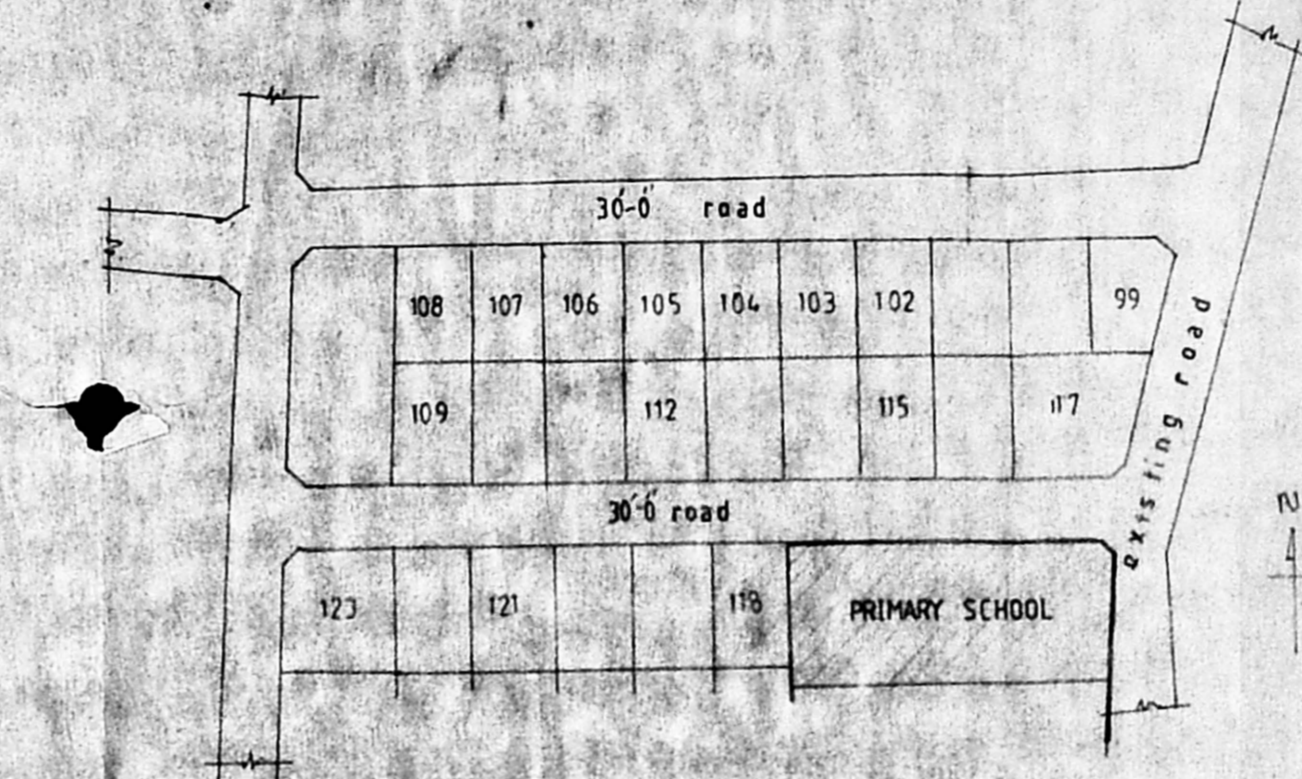

key plan
(NOT TO SCALE)

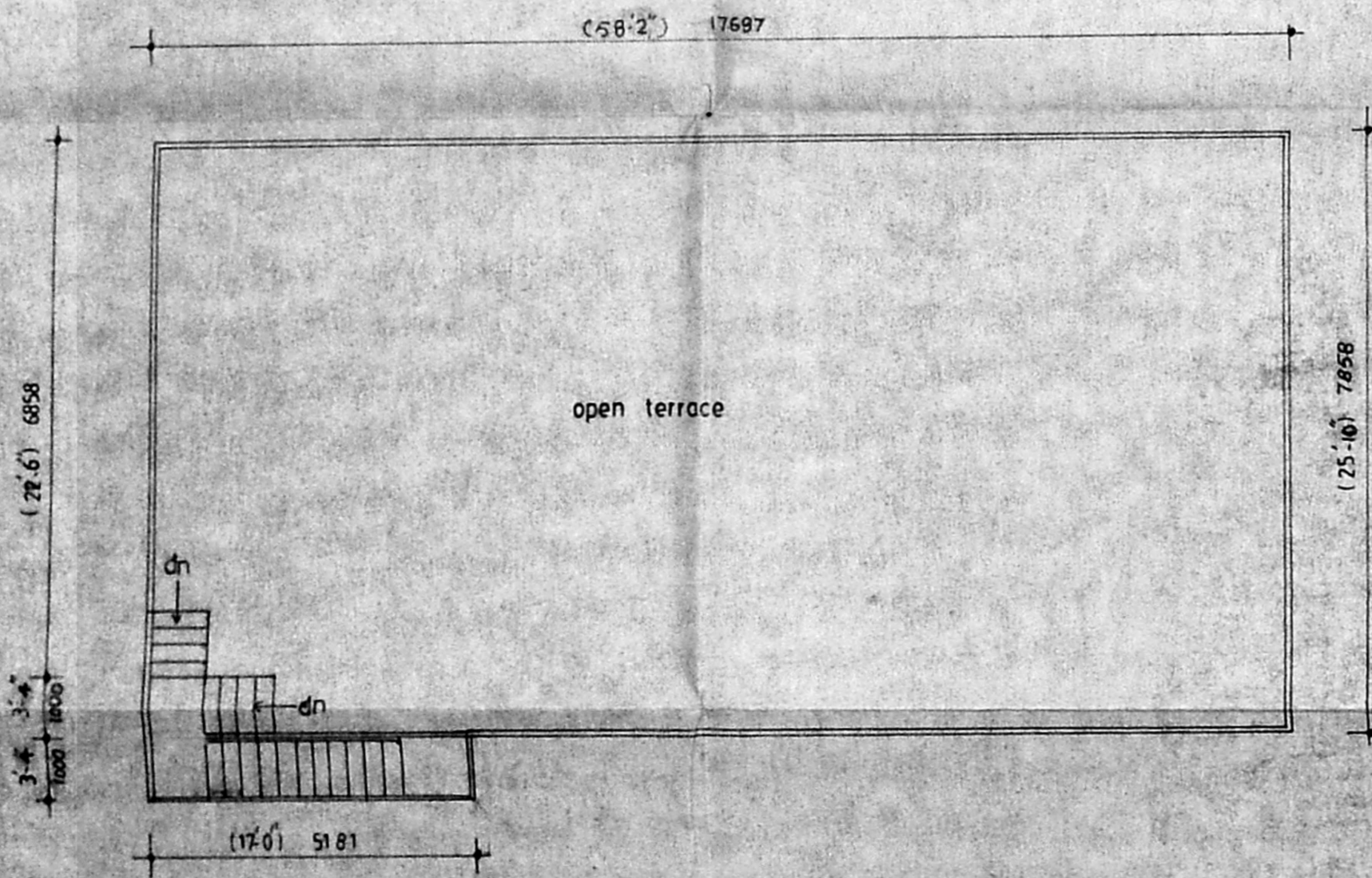

terrace plan

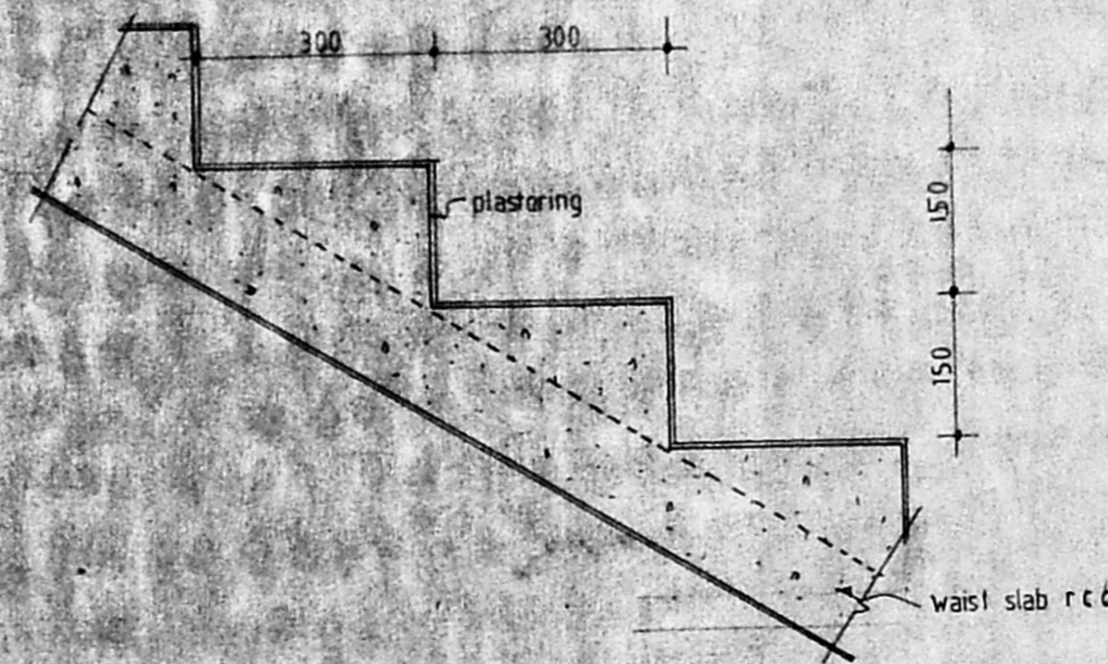

staircase detail
SCALE 1:10

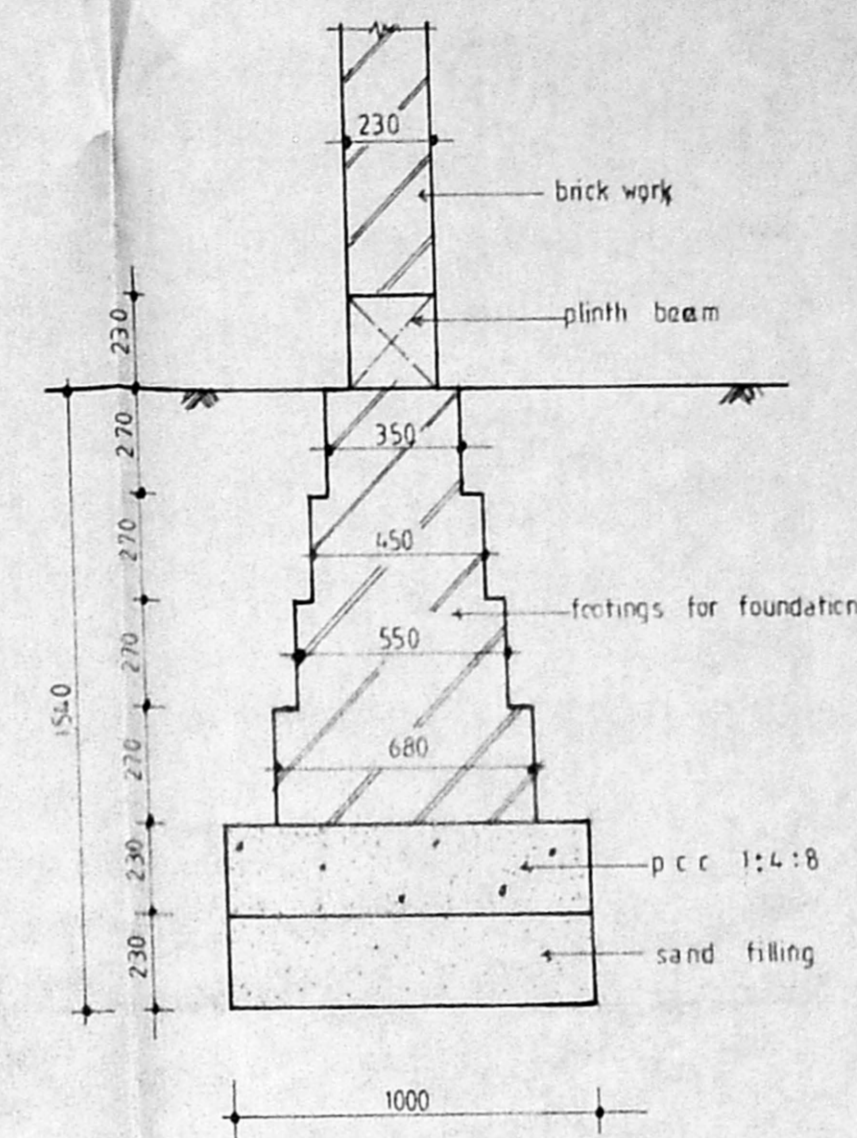

c.s. of foundation
SCALE: 1:20

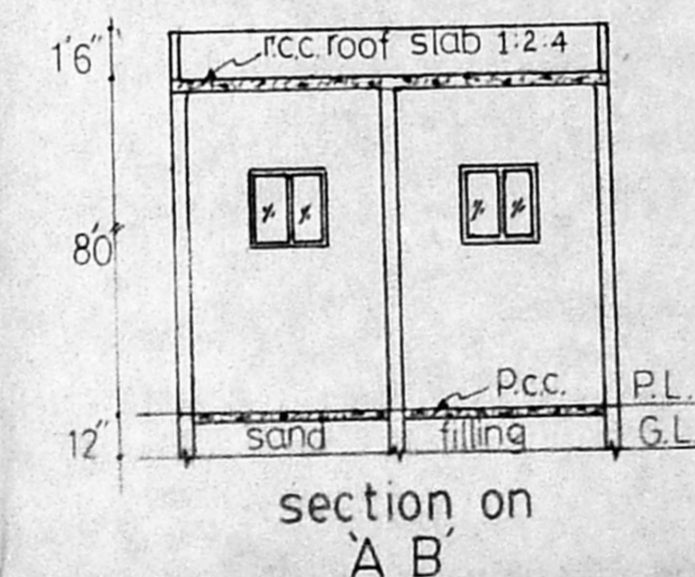

section on
A B

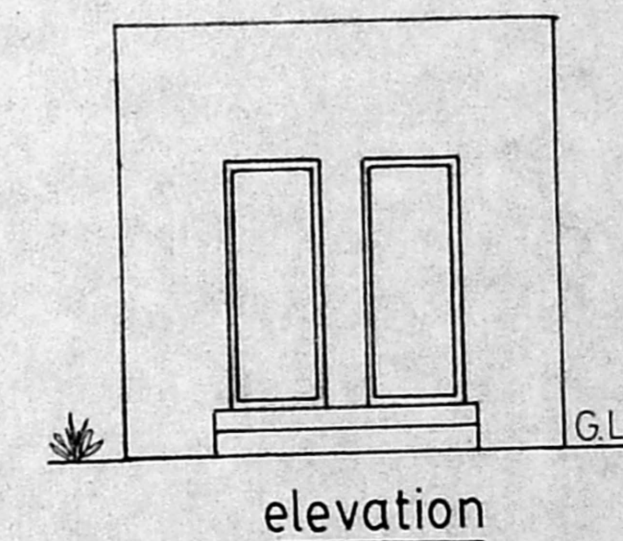

elevation

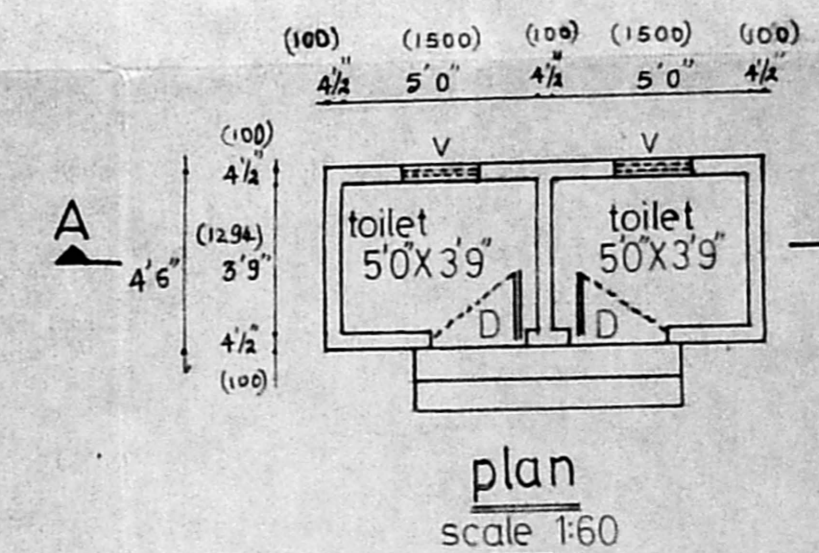

plan
scale 1:60

PROPOSED PRIMARY SCHOOL
BUILDING THIRUMALAI NAGAR
s.no 53/2, at perungudi village,
saidapet taluk, chingleput
district.

Planning Permit No. C/PP/140AE/11

APPROVED
SUBJECT TO THE CONDITIONS IN
THIS OFFICE LETTER.
No. 12370/98 Date 16-3-91

consulting engineer
FOR MEMBER SECRETARY
MADRAS METRO POLITICAL
DEVELOPMENT AUTHORITY
Y. Gilbert RAHARAJU, BEB, MS.
66.1.b road
Adyar
Madras. 20

B. RAJENDRAN, B.A., ch.
Architect C.A. 87/10269
Licensed Surveyor No. FA 128
No-13, Second, floor
Sreenan Srinivasan Street
Venus Colony, 7th cross
Madras-600 118

signature of the licensed architect /
licensed surveyor

signature of the owner of land and
building

scale: 1:100 date: 20.11.89

drawn: [Signature]

all dimensions are in mm

proposed building shown thus
road shown thus
site boundary shown thus

PROPOSED PRIMARY SCHOOL
BUILDING THIRUMALAI NAGAR

s.no 53/2, at perungudi village,
saidapet taluk, chingleput
district.

Revised Plans as per local...

CH/7370/90

Planning Permit No: CH/7370/90

APPROVED

SUBJECT TO THE CONDITIONS IN
THIS OFFICE LETTER.

consulting engineer
No. CH/7370/90 Date 23-11-89

Y. Gilbert Antony BE, MS.

66, 1st Floor

FOR MEMORANDUM SECRETARY
MADRAS METROPOLITAN
DEVELOPMENT AUTHORITY
MADRAS-600 008.

Signature
B. RAJENDRAN, B.Arch;
Architect C.A. 87/10969
Licensed Surveyor No: RA 128
No-13, Second Floor
Sreeman Srinivasan Street
Venus Colony, Alwarpet
Madras-600 018

signature of the licensed architect /
licensed surveyor

Signature

signature of the owner of land and
building

scale: 1:100 date: 20-11-89

drawn: *Signature*

all dimensions are in mm

SCHEDULE OF JOINERY

| | | |
|----|---------------------|-----------|
| D | C W PANELLED DOOR | 100 X 200 |
| D1 | DO | 120 X 200 |
| W | C W PANELLED WINDOW | 100 X 135 |

AREA CALCULATION

| | |
|-------------------|----------------------------|
| ground floor area | 1139.10 sq.m |
| first floor area | 1246.00 sq.m |
| total plinth area | 2385.10 sq.m |
| site area | (11904.0 sft) 1105.92 sq.m |

proposed building shown thus

road shown thus

site boundary shown thus

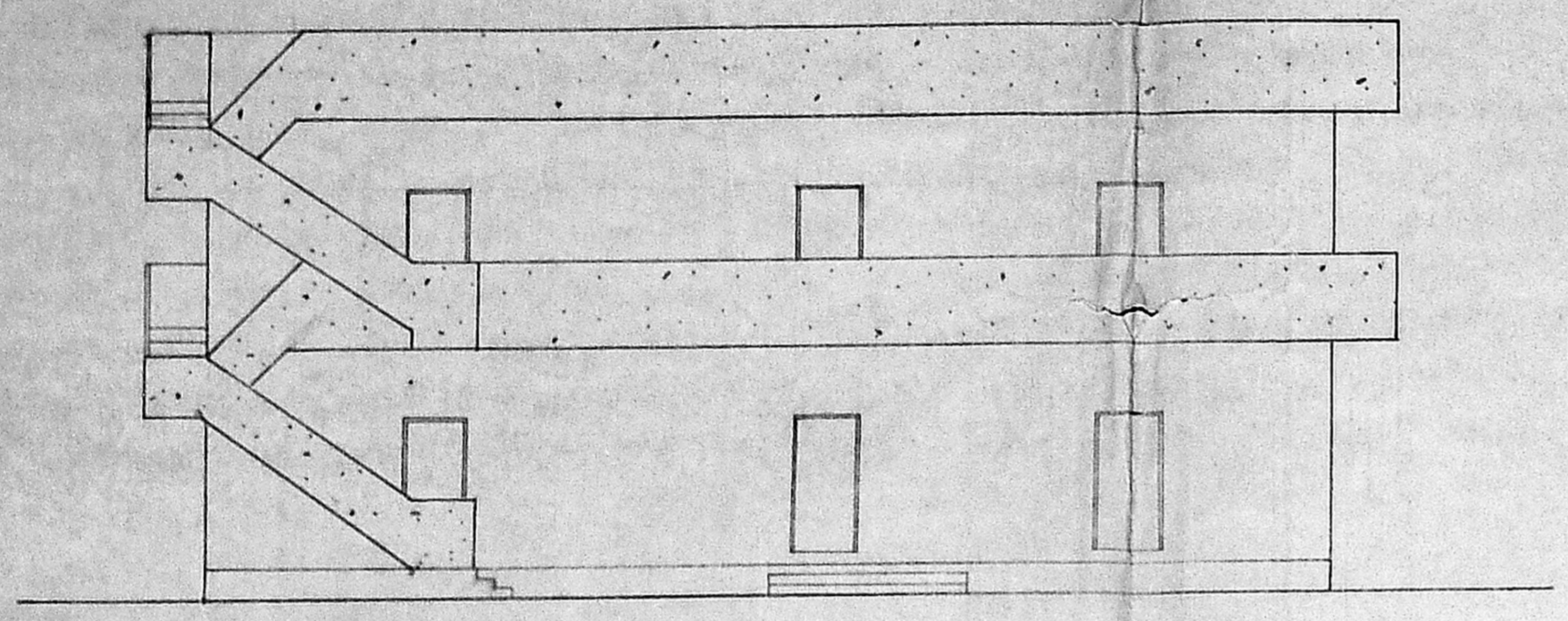

elevation

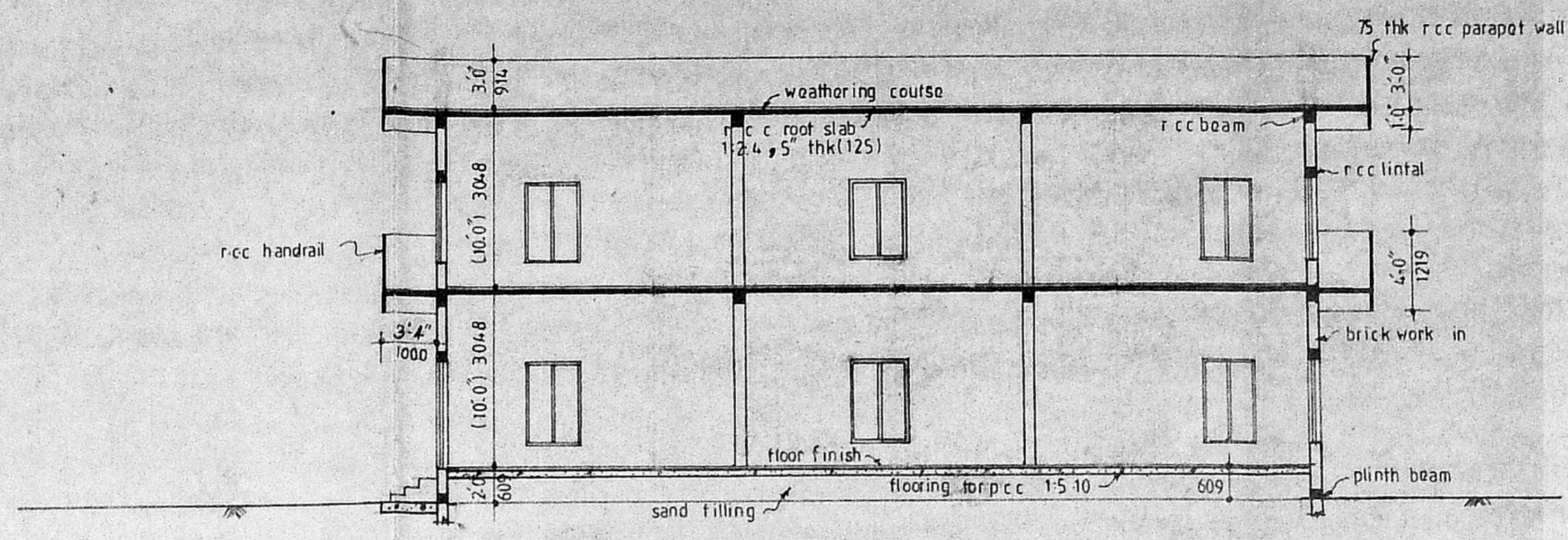

section - a-a

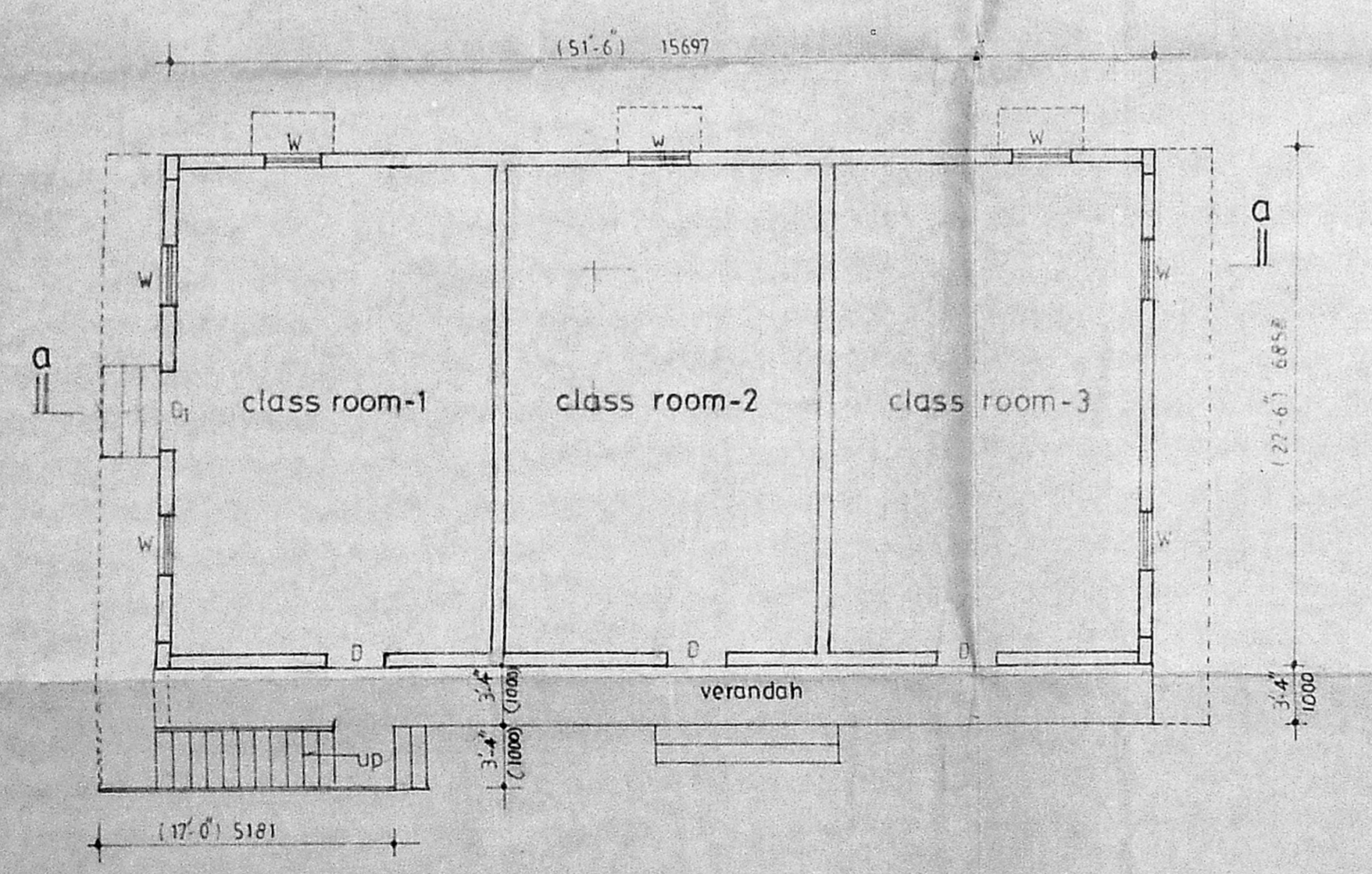

ground floor plan

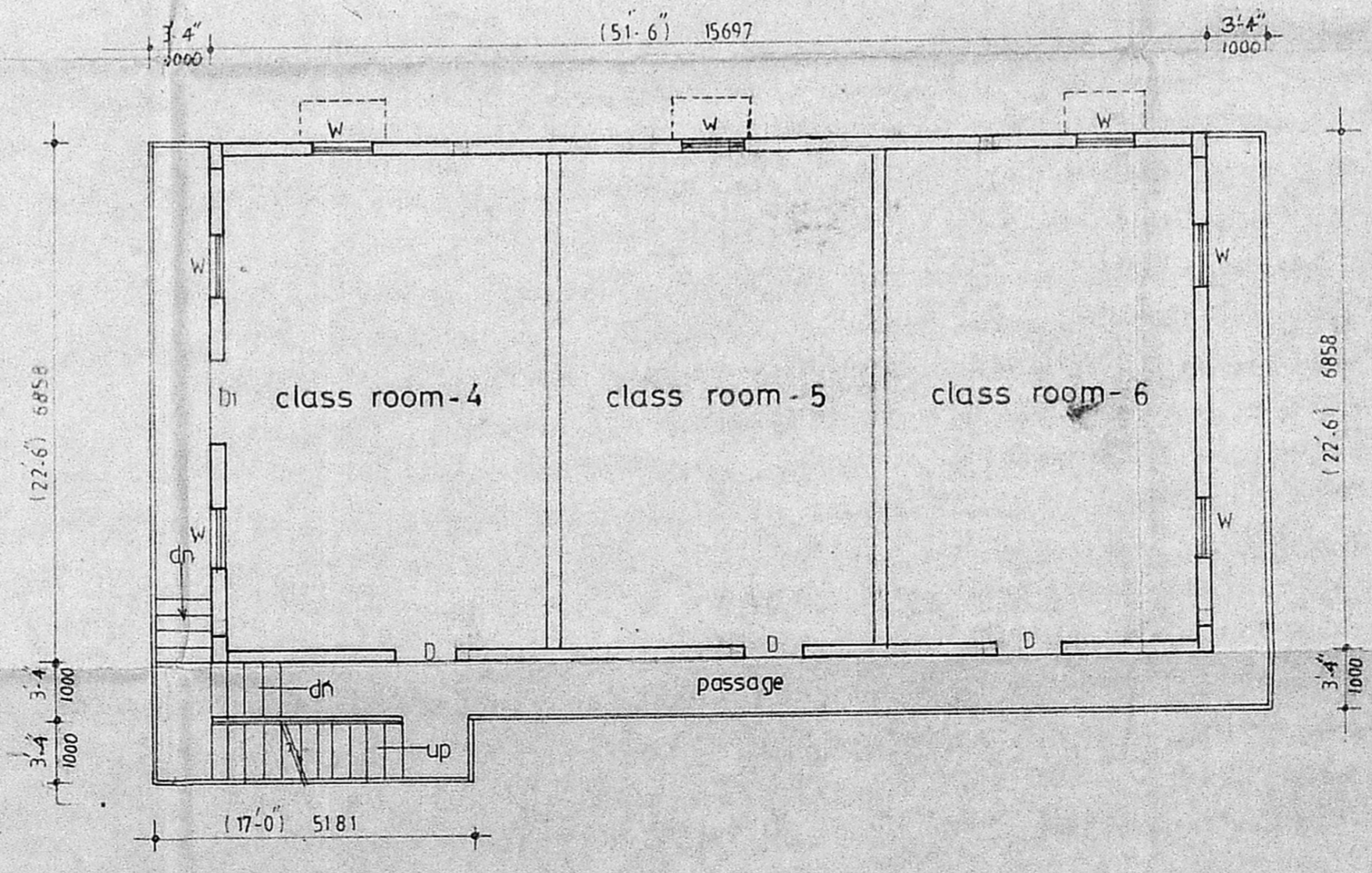

first floor plan